

RE/MAX City

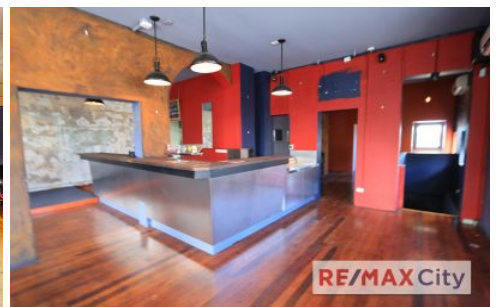

710 Brunswick Street New Farm QLD

This is your opportunity to purchase an iconic part of New Farm. Built in 1889 the Heritage listed and Strata titled *Brunswick Building* is one of the first buildings of significance in the New Farm area and has had a rich and varied history over the last 125 years.

- 2 strata shops (1 leased and 1 currently vacant)
- NLA of 262m² plus 23m² storage over 2 levels
- Character Building - Zoning - QPP - DC1
- 3 Car Parks
- Lots 1, 2 & 5 - Partially fitted out Restaurant and Bar
- Air conditioned / Amenities
- Suit Owner Occupier / Investors
- High demand suburb
- Zoning - QPP DC1 (District Centre Zone)
- Liquor Licence

Price : CONTACT AGENT
Building Size : 262 sqm
View : <https://www.remaxcity.com.au/sale/qld/city-north/new-farm/commercial/retail/5718516>

RE/MAX
COMMERCIAL

Geoff Esdale
07 3181 8888