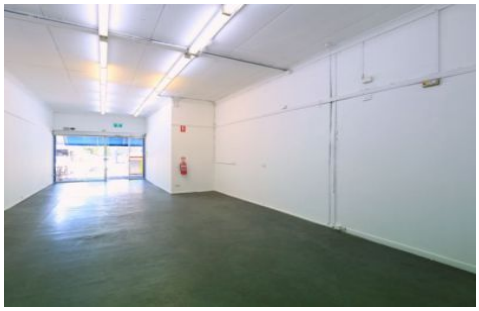

LOT 11 / 2 Hawken Drive St Lucia QLD

* 90m2 approx. plus 15m2 outdoor area approx.
* Glass frontage
* Walk in Cold room with additional display fridges available for use
* Signage opportunity to Hawken Drive
* Onsite parking at the front of the property and rear
* Suit variety of users
* Busy precinct Zoned - QPP - NC
* Opportunity to service University of QLD campus
* Located opposite IGA and surrounded by retailers and businesses

Previously occupied by BWS the tenancy features a open plan layout and glass frontage.

Type : Retail
Building Size : 90 sqm
View : https://www.remaxcity.com.au/lease/qld/city-north/st-lucia/commercial/retail/5729302

Chris Esdale
07 3181 8888

For full version visit the website